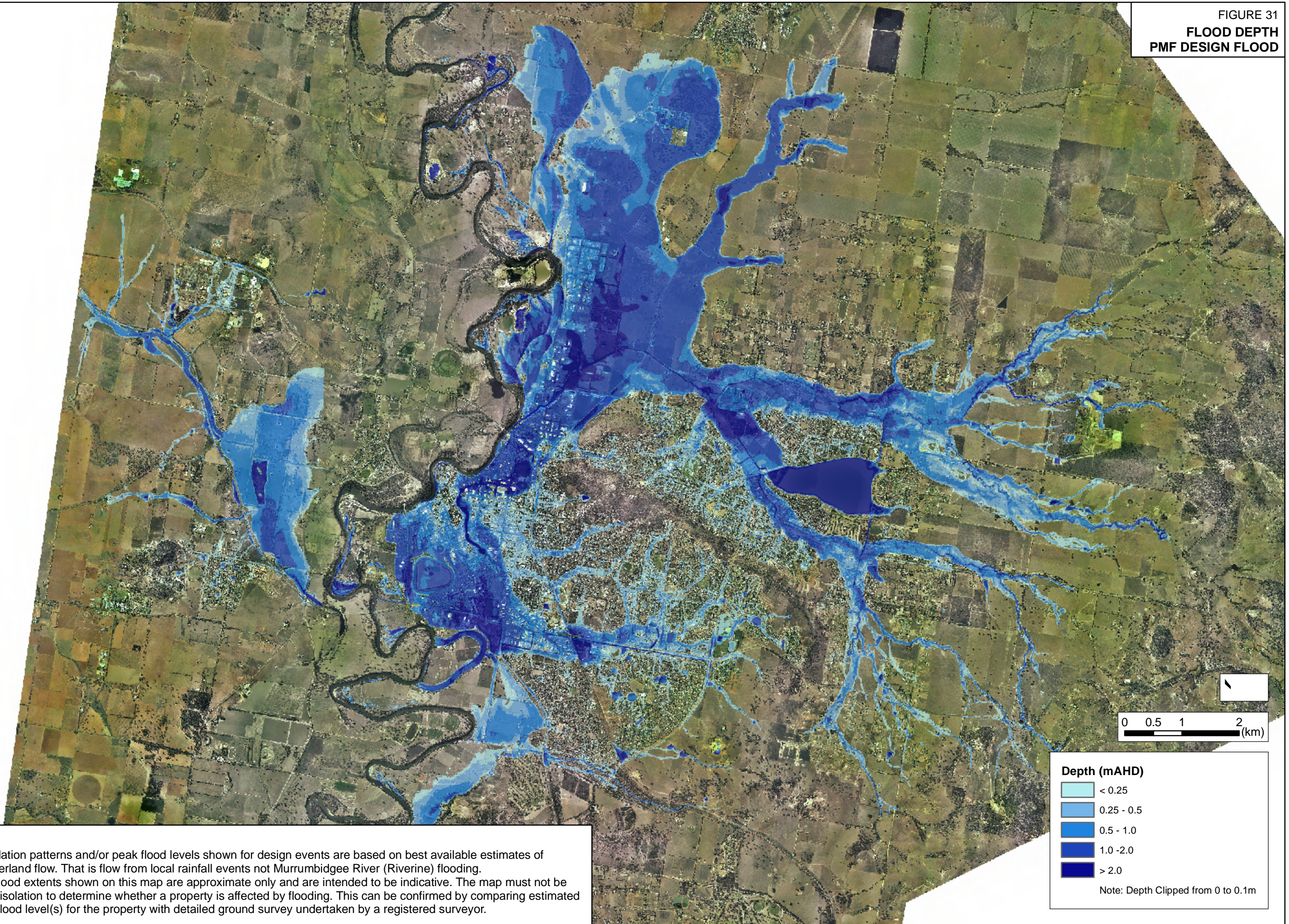

FIGURE 31
FLOOD DEPTH
PMF DESIGN FLOOD



NOTE:
1. Inundation patterns and/or peak flood levels shown for design events are based on best available estimates of local overland flow. That is flow from local rainfall events not Murrumbidgee River (Riverine) flooding.
2. The flood extents shown on this map are approximate only and are intended to be indicative. The map must not be used in isolation to determine whether a property is affected by flooding. This can be confirmed by comparing estimated design flood level(s) for the property with detailed ground survey undertaken by a registered surveyor.

Depth (mAHD)

< 0.25
0.25 - 0.5
0.5 - 1.0
1.0 - 2.0
> 2.0

Note: Depth Clipped from 0 to 0.1m

Profile Locations

- East
- North
- Lake Albert
- City
- Crooked Creek
- Dukes Creek
- Glenfield Drain
- Marshalls Creek
- Olympic HWY
- Red Hill Rd
- Stringybark

10% AEP Flood Depth (m)

- < 0.25
- 0.25 - 0.5
- 0.5 - 1.0
- 1.0 - 2.0
- > 2.0



J:\Jobs\29030\ArcView\ArcMaps\101008_maps\Figure32_Profile&PointLocations.mxd

