

PROVISIONAL HAZARD AND HYDRAULIC CATEGORISATION
1% AEP DESIGN FLOOD
LAKE ALBERT

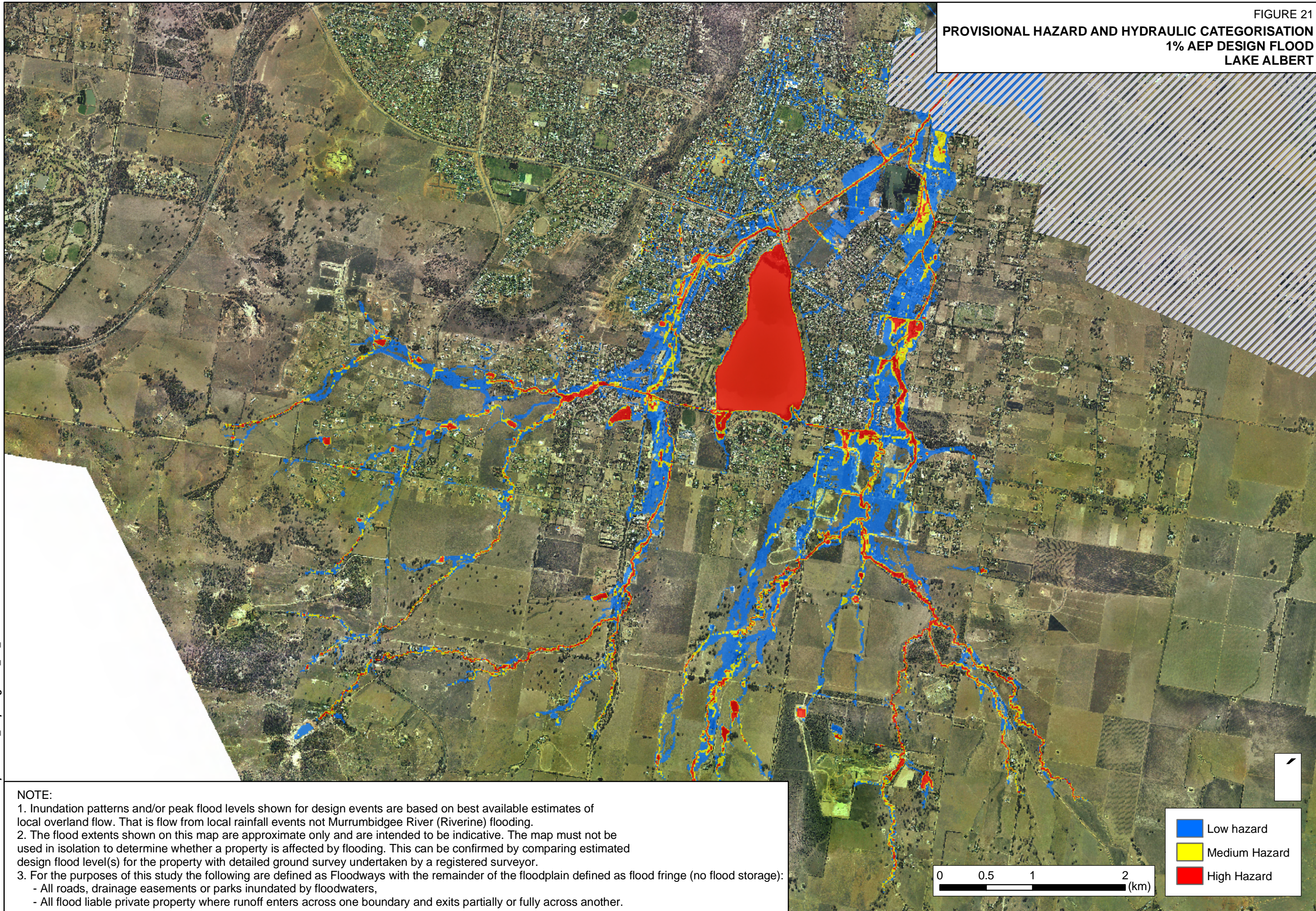

NOTE:

1. Inundation patterns and/or peak flood levels shown for design events are based on best available estimates of local overland flow. That is flow from local rainfall events not Murrumbidgee River (Riverine) flooding.
2. The flood extents shown on this map are approximate only and are intended to be indicative. The map must not be used in isolation to determine whether a property is affected by flooding. This can be confirmed by comparing estimated design flood level(s) for the property with detailed ground survey undertaken by a registered surveyor.
3. For the purposes of this study the following are defined as Floodways with the remainder of the floodplain defined as flood fringe (no flood storage):
 - All roads, drainage easements or parks inundated by floodwaters,
 - All flood liable private property where runoff enters across one boundary and exits partially or fully across another.

J:\Jobs\29030\ArcView\ArcMaps\1101008_maps\Figure21_LA_Hazard.mxd

FIGURE 22
 PROVISIONAL HAZARD AND HYDRAULIC CATEGORISATION
 1% AEP DESIGN FLOOD
 EAST

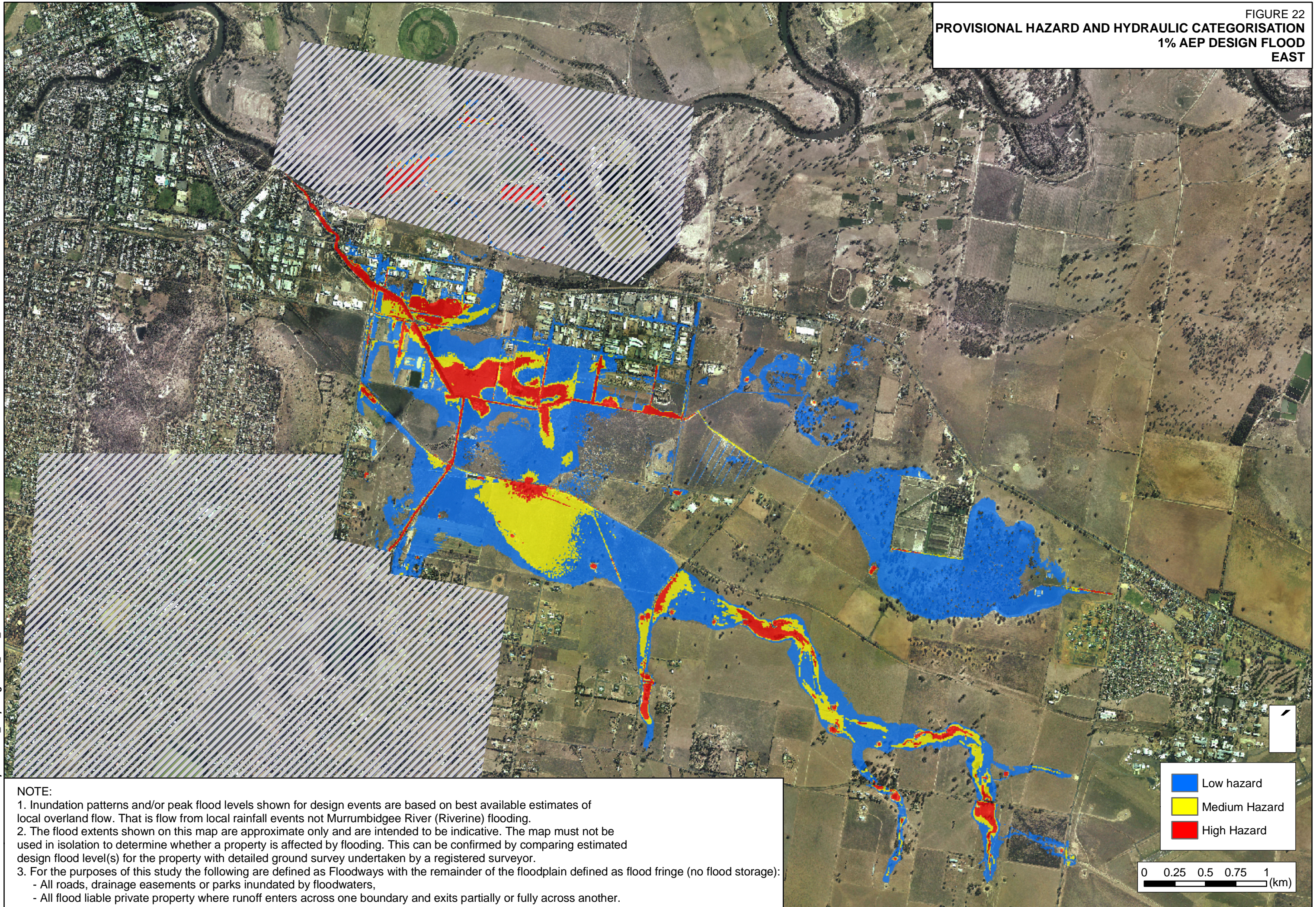

NOTE:

1. Inundation patterns and/or peak flood levels shown for design events are based on best available estimates of local overland flow. That is flow from local rainfall events not Murrumbidgee River (Riverine) flooding.
2. The flood extents shown on this map are approximate only and are intended to be indicative. The map must not be used in isolation to determine whether a property is affected by flooding. This can be confirmed by comparing estimated design flood level(s) for the property with detailed ground survey undertaken by a registered surveyor.
3. For the purposes of this study the following are defined as Floodways with the remainder of the floodplain defined as flood fringe (no flood storage):
 - All roads, drainage easements or parks inundated by floodwaters,
 - All flood liable private property where runoff enters across one boundary and exits partially or fully across another.

■ Low hazard
■ Medium Hazard
■ High Hazard

0 0.25 0.5 0.75 1 (km)

J:\Jobs\29030\ArcView\ArcMaps\101008_maps\Figure22_East_Hazard.mxd