

2 February 2021

Re: Construction of commuter cycling network

Dear Resident,

This letter is to advise you that a cycleway will be constructed within the vicinity of your property, between Bakers Lane and Elizabeth Avenue, Forest Hill. Work is expected to start and be completed this calendar year.

In January 2018, after extensive community consultation and planning, the NSW Government announced funding to allow Wagga Wagga City Council to plan, design and implement Council's Active Travel Plan (ATP) project. The \$12.8M project will construct a 45km network of dedicated cycle paths which when complete will criss-cross the city and provide residents with a safe, alternative transport option for commuting. The project will link the outer suburbs with the central business area.

In July 2019, Council approved the Forest Hill Link utilising Kyeamba Avenue and the rail corridor east of Bakers Lane to Elizabeth Avenue with a secondary route from the rail corridor north to Elizabeth Avenue behind Brunslea Park estate. The path will run down the southern side of the railway corridor. Refer to detailed design attached. As at 9 December 2020, Council has constructed 14km of the intended 45km cycle path network. Please refer to images below.

Current Works

Kapooka link



Red Hill Road link



Dedicated city-wide cycling and sporting facilities are designed to improve health outcomes, enhance the liveability of the city, as well as attract new visitors to the city for sporting and recreational opportunities. If you have any concerns or would like to discuss this project please contact Robert Owers, Parks and Recreation Assets Officer during business hours on 1300 292 442 or email cycling@wagga.nsw.gov.au. For more information about the Commuter Cycling network – Active Travel Plan go to <https://wagga.nsw.gov.au/projects/cycling-network>

Yours sincerely



Ben Creighton
Strategic Asset Planner - Parks and Recreation

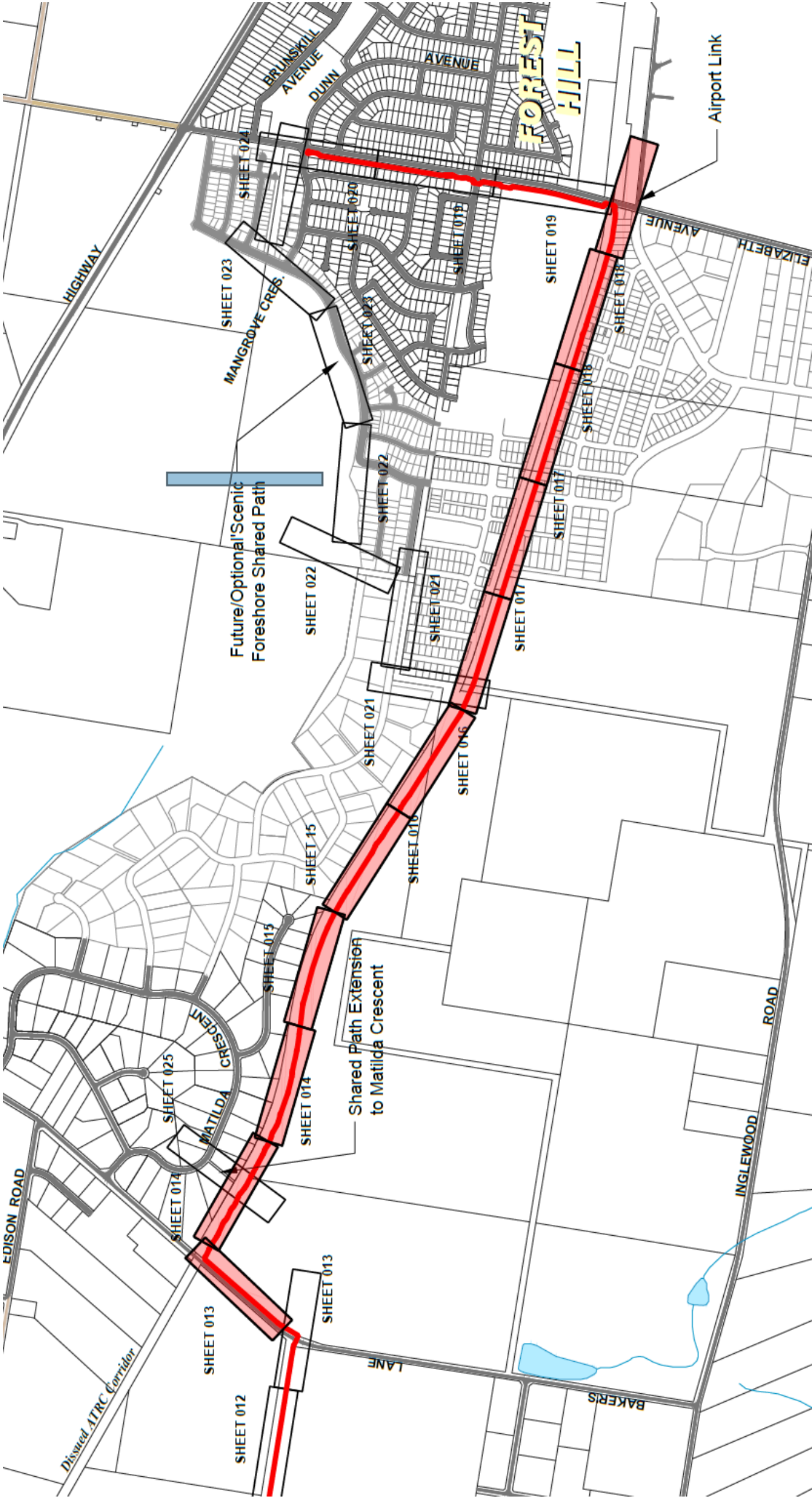

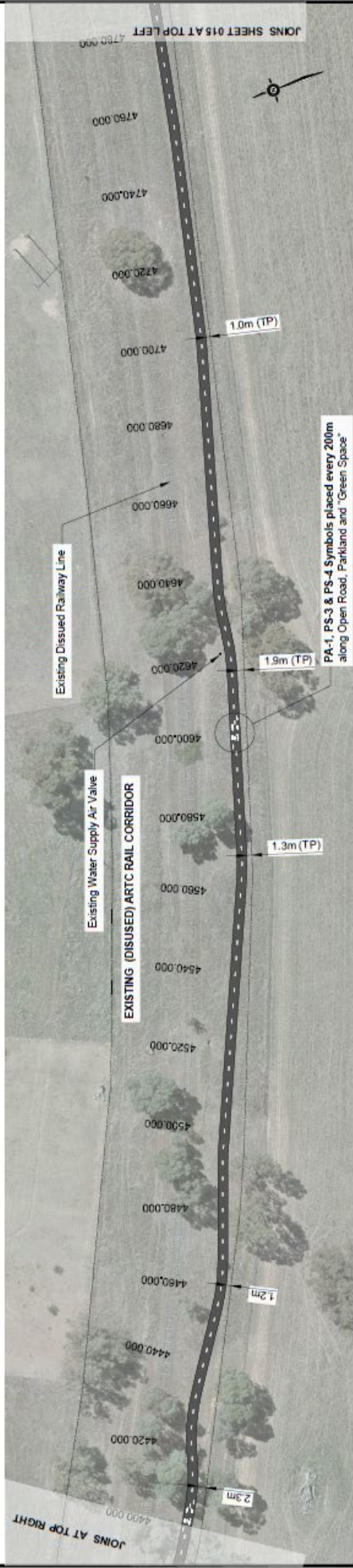
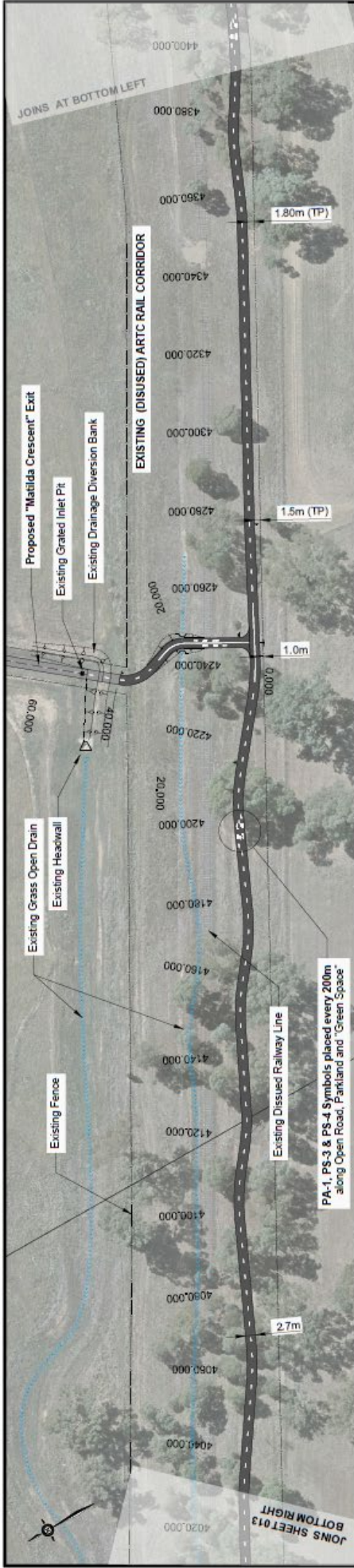

LEGEND - PROPOSED WORKS

	CYCLEWAY PAINT - Traffic Crossing
	ASPHALTIC CONCRETE PATH
	CONCRETE SHARED PATH
	CONCRETE PATH
	SEPARATED PATH - On Road
	PA - 1, PS - 4 & PS - 3 PED./CYCLE SYMBOLS
	FLOOD INUNDATION AREA (1 in 100 Year)

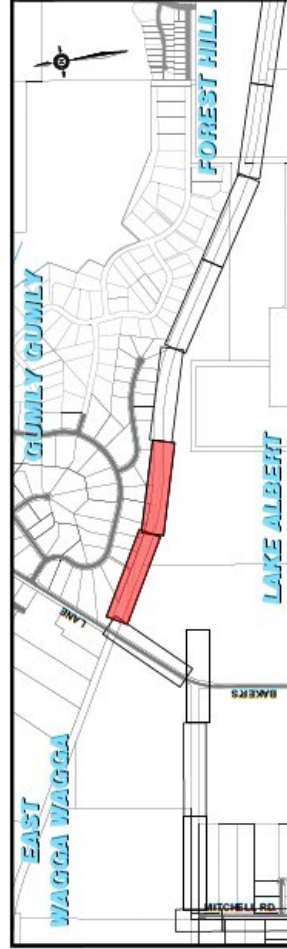

DESIGN NOTES

- TYPE B SURFACE
 - 30mm AC10 Hottmix C170 Primer
 - 150mm FCR (Fine Crushed Rock)
- PS - 3 & PS - 4 MARKINGS
 - Every 100m (Urban)
 - Every 200m (Rural)

ISSUED FOR CONSTRUCTION

PROJECT:	ACTIVE TRAVEL PLAN FOREST HILL LINK KOORINGAL ROAD - MANGROVE CRESCENT LAYOUT #7 : ARTC CORRIDOR (BAKER'S LA. - ELIZABETH AVE.)	PLAN REGISTRATION NUMBER	C2060 014
Wagga Wagga Strategy & Projects	Technical & Strategy	ISSUE :	A
GO ORDS :	AUTHORISED :	DATE :	DATE :
MGA			
REVISION	DRAWN :	DATE :	DATE :
AMENDMENT :			
SCALE :	DATUM :	AHD	METRES
A3 PLAN	1:1000		

PROJECT: ACTIVE TRAVEL PLAN FOREST HILL LINK (Issue A) Construction Urban Inland Issue Low

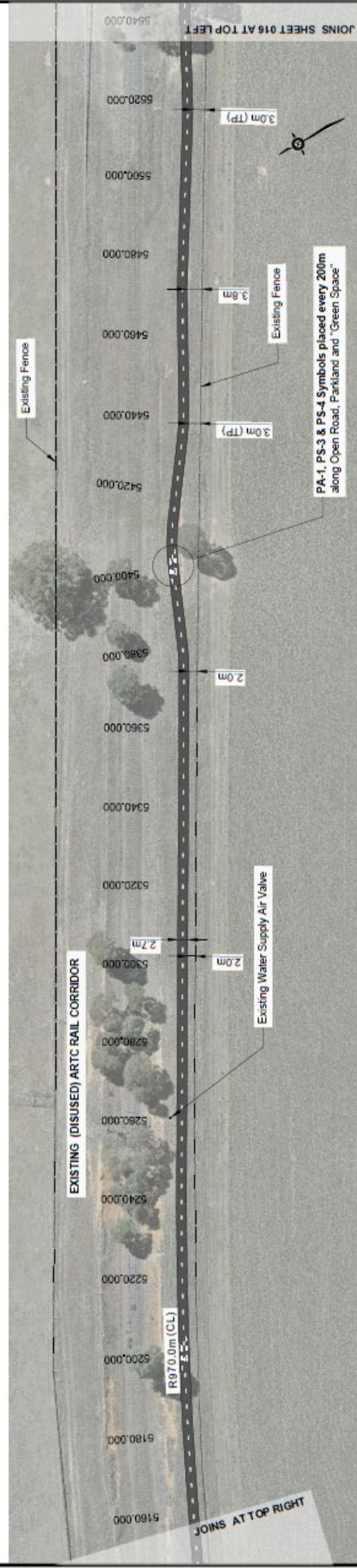
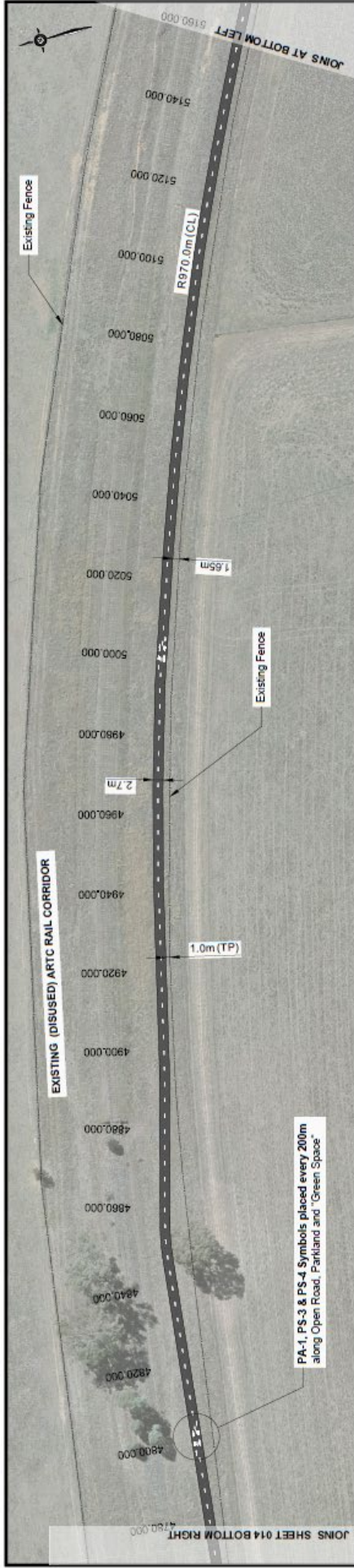

LEGEND - PROPOSED WORKS

	CYCLEWAY PAINT - Traffic Crossing
	ASPHALTIC CONCRETE PATH
	CONCRETE SHARED PATH
	CONCRETE PATH
	SEPARATED PATH - On Road
	PA - 1, PS - 4 & PS - 3 PED/CYCLE SYMBOLS
	FLOOD INUNDATION AREA (1 in 100 Year)

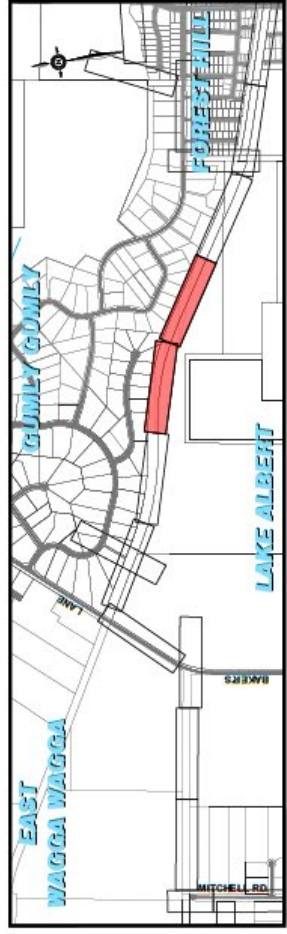

DESIGN NOTES

- TYPE B SURFACE
 - 30mm AC10 Holmix C170 Primer
 - 150mm FCR (Fine Crushed Rock)
- PS - 3 & PS - 4 MARKINGS
 - Every 100m (Urban)
 - Every 200m (Rural)

ISSUED FOR CONSTRUCTION

ACTIVE TRAVEL PLAN	PLAN REGISTRATION NUMBER C2060 015	SHEET NUMBER ISSUE : A
FOREST HILL LINK		
KOORINGAL ROAD - MANGROVE CRESCENT		
LAYOUT #9 : ARTC CORRIDOR (BAKER'S LA. - ELIZABETH AVE.)		
 Wagga Wagga Strategy & Projects <small>Technical & Strategy</small>		
PROJECT :	DATE :	AUTHORISED :
GO ORDS :	DATE :	DATE :
MGA	DATE :	DATE :
SYDUM :	DATE :	DATE :
AHD	DATE :	DATE :
11.11.2020	23.10.2020	7.4.2020
Long Sections & Cross Sections in Rail Corridor added	Land Acquisition in Bakers Lane. Realignment through Rail Corridor	Extension to Midlands Cres. Future Foreshore Link added
REVISION	AMENDMENT:	ISSUED
SCALE	1:1000	0 20 40 60 METRES
<small>DESIGN PROJECT/ACTIVE TRAVEL PLAN/FOREST HILL LINK/AUTOCAD/ACTIVE TRAVEL PLAN - Forest Hill Link (Issue A) Construction (John Holland Issue 04).dwg</small>		

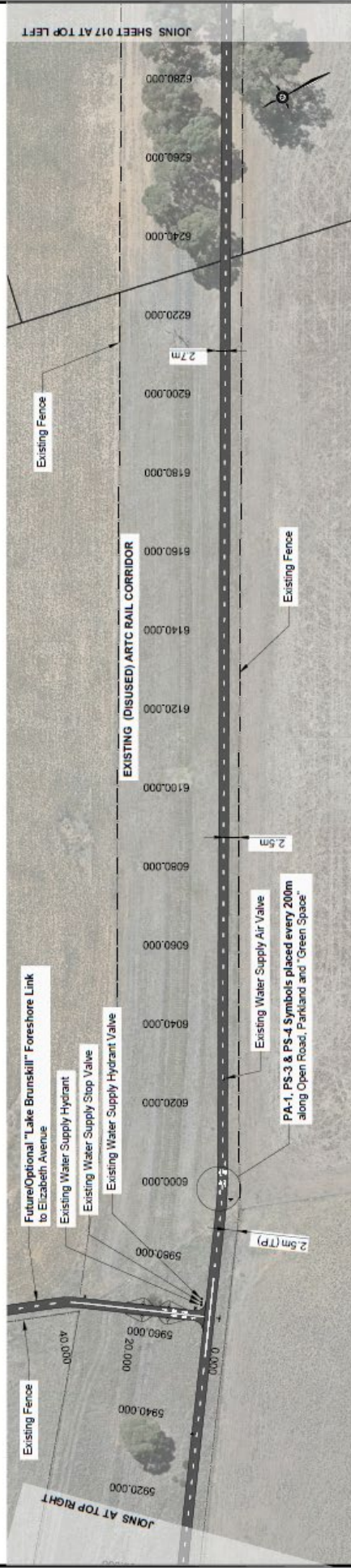
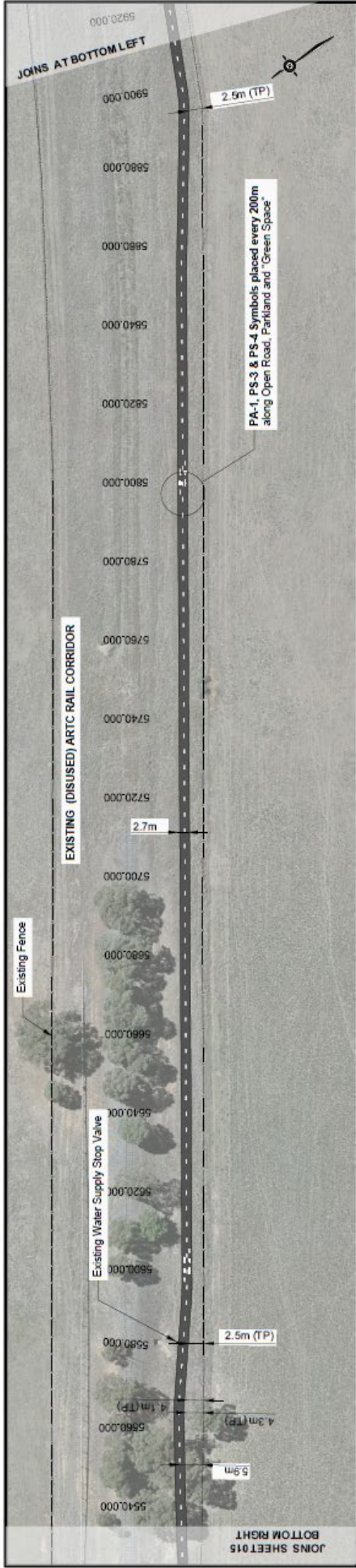

LEGEND - PROPOSED WORKS

	CYCLEWAY PAINT - Traffic Crossing
	ASPHALTIC CONCRETE PATH
	CONCRETE SHARED PATH
	CONCRETE PATH
	SEPARATED PATH - On Road
	PA - 1, PS - 4 & PS - 3 PED / CYCLE SYMBOLS
	FLOOD INUNDATION AREA (1 in 100 Year)

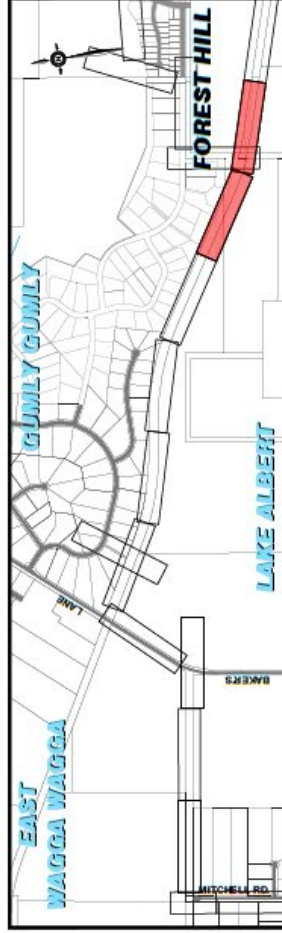

DESIGN NOTES

- TYPE B SURFACE**
 - 30mm AC10 Holmix C170 Primer
 - 150mm FCR (Fine Crushed Rock)
- PS - 3 & PS - 4 MARKINGS**
 - Every 100m (Urban)
 - Every 200m (Rural)

ISSUED FOR CONSTRUCTION

ACTIVE TRAVEL PLAN

FOREST HILL LINK

KOORINGAL ROAD - MANGROVE CRESCENT

LAYOUT #9 : ARTC CORRIDOR (BAKER'S LA. - ELIZABETH AVE.)

Wagga Wagga Strategy & Projects
Technical & Strategy

PROJECT: ACTIVE TRAVEL PLAN FOREST HILL LINK KOOINGAL ROAD - MANGROVE CRESCENT LAYOUT #9 : ARTC CORRIDOR (BAKER'S LA. - ELIZABETH AVE.)

PLAN REGISTRATION NUMBER: C2060 016

SHEET NUMBER: ISSUE : A

CO ORDS:	11.11.2020	AUTHORISED:	DATE:
1	Long Sections & Cross Sections in Site Context added	MGA	
2	Limit Acquisition to Baker's Lake - Realignment through Rail Corridor	DATUM:	AHD
3	Extension to Inlet's Creek - Realignment through Rail Corridor	ISSUED:	
4	Extension to Inlet's Creek - Realignment through Rail Corridor	DRAWN:	

REVISION:

SCALE: 1:1000

A3 PLAN

Y:\DESIGN PROJECTS\ACTIVE TRAVEL PLAN\FOREST HILL LINK\ACTIVE TRAVEL PLAN - Forest Hill Link (Issue A) Construction (John Holland Issue 0).dwg

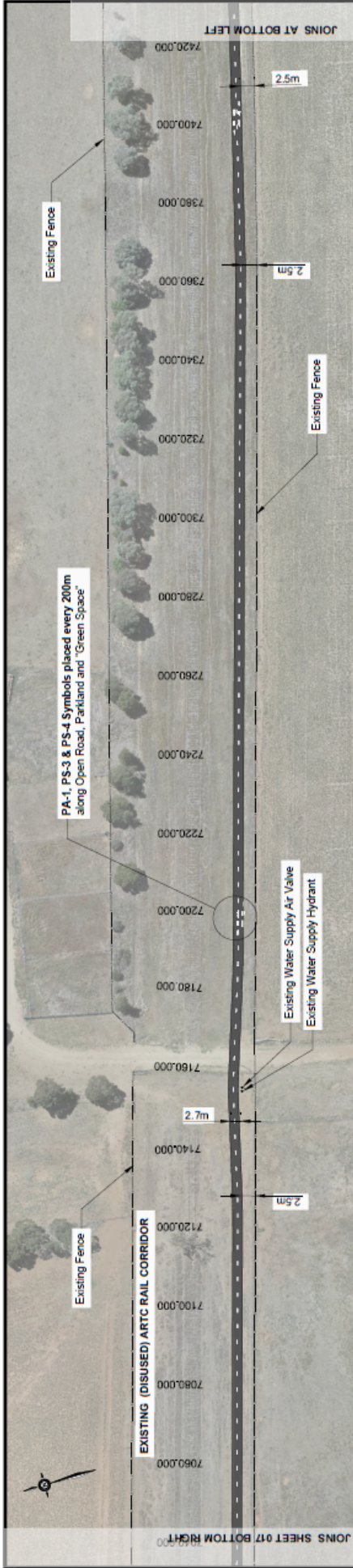

LEGEND - PROPOSED WORKS

	CYCLEWAY PAINT - Traffic Crossing
	ASPHALTIC CONCRETE PATH
	CONCRETE SHARED PATH
	CONCRETE PATH
	SEPARATED PATH - On Road
	PA - 1, PS - 4 & PS - 3 PED/CYCLE SYMBOLS
	FLOOD INUNDATION AREA (1 in 100 Year)

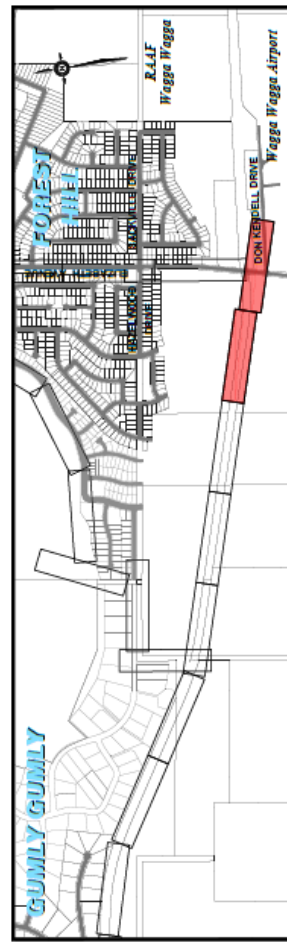

DESIGN NOTES

- TYPE B SURFACE
 - 30mm AC10 Holmix C170 Primer
 - 150mm FCR (Fine Crushed Rock)
- PS - 3 & PS - 4 MARKINGS
 - Every 100m (Urban)
 - Every 200m (Rural)

ISSUED FOR CONSTRUCTION

ACTIVE TRAVEL PLAN	PLAN REGISTRATION NUMBER C2060 018	SHEET NUMBER ISSUE : A
FOREST HILL LINK		
KOORINGAL ROAD - MANGROVE CRESCENT		
LAYOUT #11 : ARTC CORRIDOR (BAKER'S LA. - ELIZABETH AVE.)		
PROJECT: ACTIVE TRAVEL PLAN FOREST HILL LINK GUMPLY GUMPLY DON KENDELL DRIVE WAGGA WAGGA AIRPORT R44F WAGGA WAGGA		
4. Loop Sections & Cross Sections in Rail Corridor added	11.11.2020	GO ORDS : AUTHORIZED :
2. Land Acquisition in Baker's Lane - Reassignment through Rail Corridor	23.10.2020	MGA
2. Elevation to 100m AOD - Future Foreworks Link added	7.4.2020	DATE :
REVISION / AMENDMENT :	ISSUED :	DATE :
SCALE : A3 PLAN 1:1000	0 10 20 30 40 50 METRES	DATE :
TYPE DESIGN PROJECT / ACTIVE TRAVEL PLAN / FOREST HILL LINK / AUTO / ADVANTIVE TRAVEL PLAN - FOREST HILL LINK (Issue A) / Construction (John Holland Issue) / DWG		