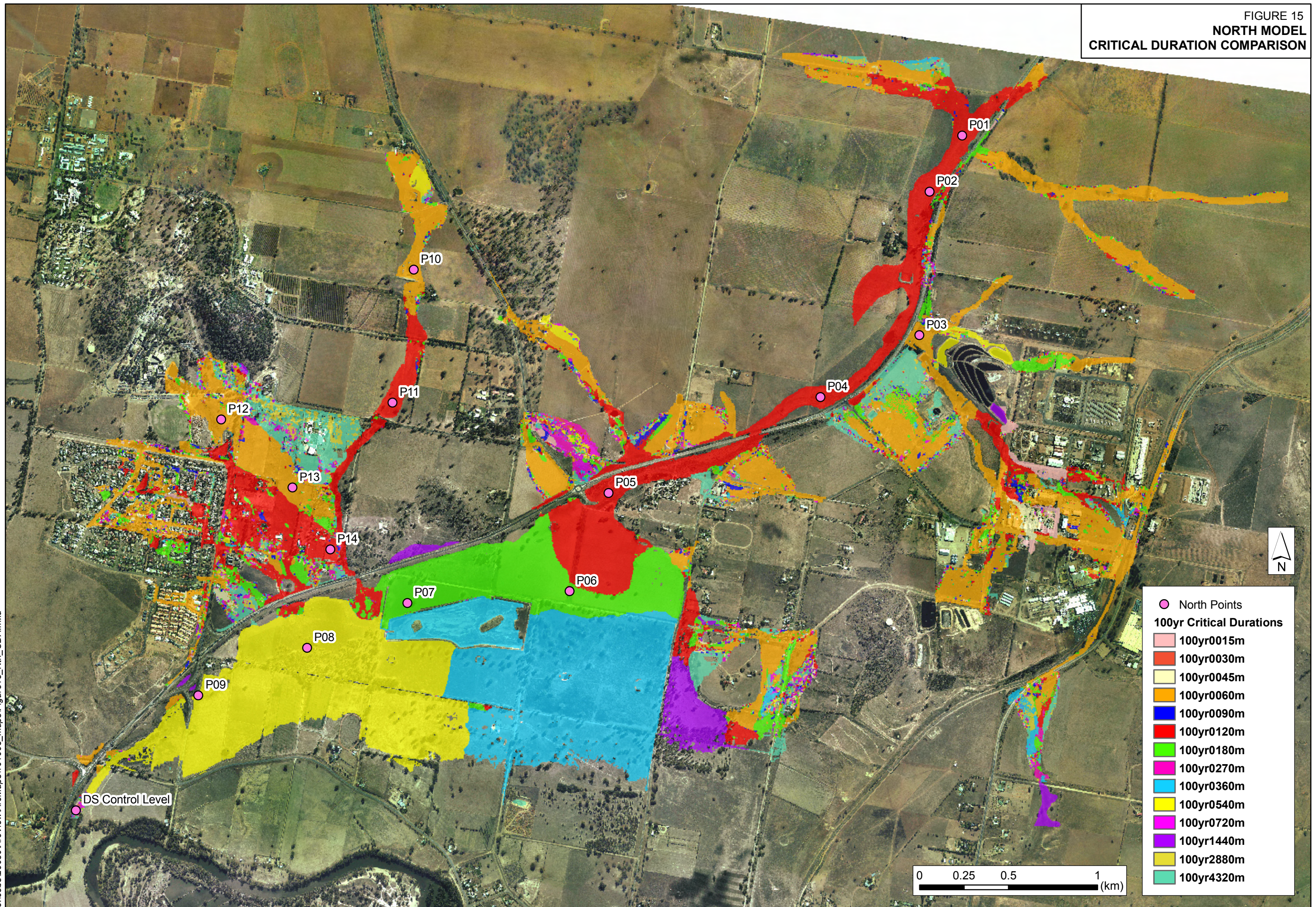

FIGURE 15
NORTH MODEL
CRITICAL DURATION COMPARISON



- North Points
- 100yr Critical Durations
 - 100yr0015m
 - 100yr0030m
 - 100yr0045m
 - 100yr0060m
 - 100yr0090m
 - 100yr0120m
 - 100yr0180m
 - 100yr0270m
 - 100yr0360m
 - 100yr0540m
 - 100yr0720m
 - 100yr1440m
 - 100yr2880m
 - 100yr4320m

0 0.25 0.5 1 (km)

**FLOOD DEPTH AND CONTOURS
1% AEP DESIGN FLOOD
CITY**

NOTE:

- 1. Inundation patterns and/or peak flood levels shown for design events are based on best available estimates of local overland flow. That is flow from local rainfall events not Murrumbidgee River (Riverine) flooding.
- 2. The flood extents shown on this map are approximate only and are intended to be indicative. The map must not be used in isolation to determine whether a property is affected by flooding. This can be confirmed by comparing estimated design flood level(s) for the property with detailed ground survey undertaken by a registered surveyor.

J:\Jobs\29030\ArcView\ArcMaps\101008_maps\Figure16_d_100yr180m_CITY.mxd

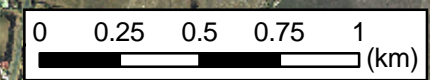
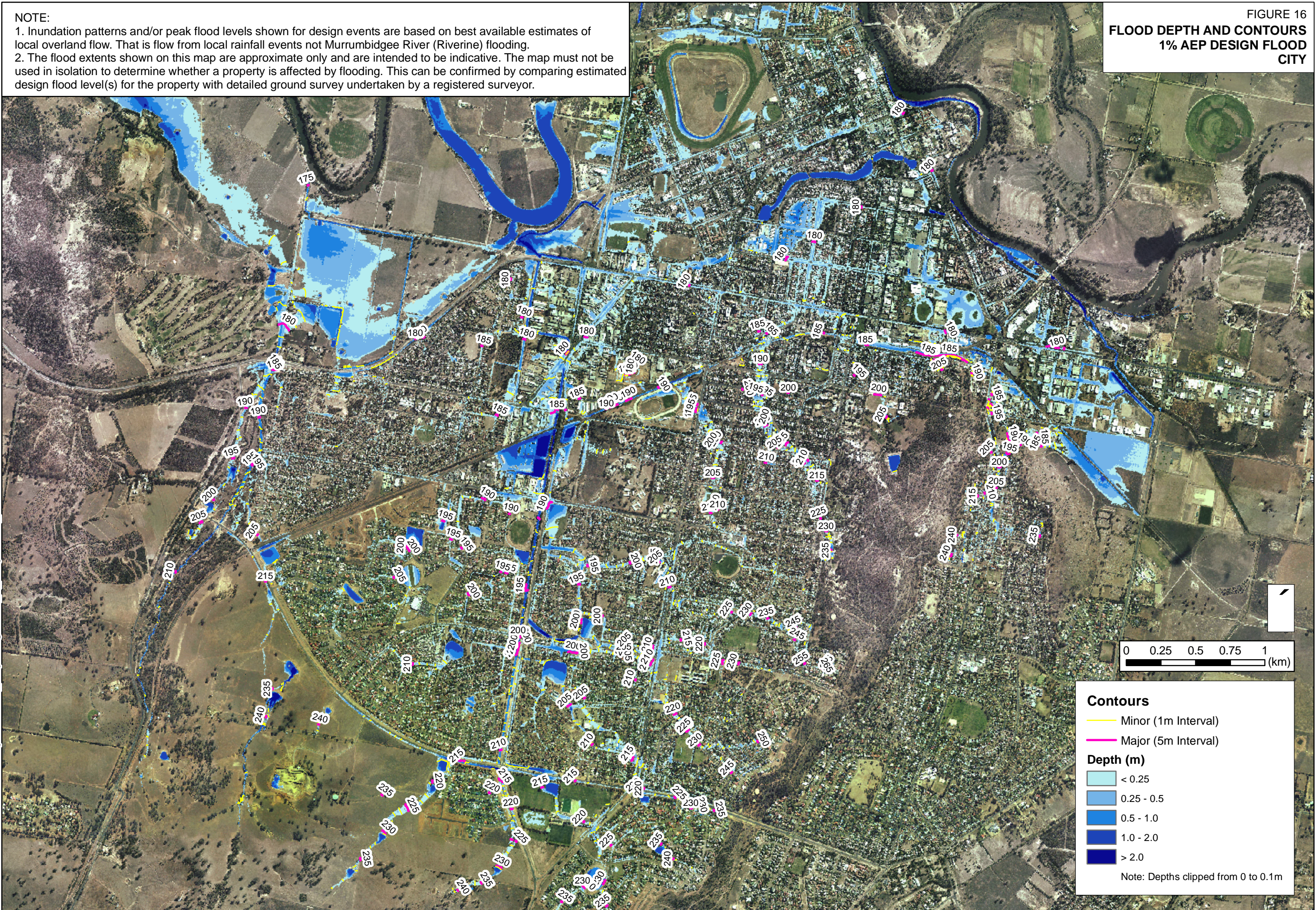

Contours

- Minor (1m Interval)
- Major (5m Interval)

Depth (m)

- < 0.25
- 0.25 - 0.5
- 0.5 - 1.0
- 1.0 - 2.0
- > 2.0

Note: Depths clipped from 0 to 0.1m